

**GANDHI INSTITUTE OF ENGINEERING AND  
TECHNOLOGY UNIVERSITY, ODISHA, GUNUPUR  
(GIET UNIVERSITY)**

**Gunupur - 765022, Dist.- Rayagada, Odisha, India**

**(Established Vide Odisha Act 23 of 2018, Included by UGC, New Delhi,  
and Approved by AICTE, ICAR, INC, DSIR, New Delhi)**

[www.giet.edu](http://www.giet.edu)



**Mandatory Disclosures  
AICTE 2025-26**

1. **Name of the Institution** Gandhi Institute of Engineering and Technology  
University, Odisha, Gunupur (GIET University)

**Address including Telephone, Mobile, E-Mail**

Address: Gandhi Institute of Engineering and Technology  
University, Odisha, Gunupur (GIET University)  
AT: Gobriguda, Po: Kharling, Taluk: Gunupur, Gunupur,  
Dist: Rayagada, Odisha, 765022  
Telephone No: 06857-250170  
Mobile No. 9437044170  
Email: [registrar@giet.edu](mailto:registrar@giet.edu)

2. **Name and address of the Trust/ Society/ Company and the Trustees**

Address including Telephone, Mobile, E-Mail

Name of the Trust: Vidya Bharati Educational Trust, Gunupur  
At: Balaram Nagar, Main Road, Gunupur

3. **Name and Address of the Vice Chancellor/ Principal/Director**

Address including Telephone, Mobile, E-Mail

Name: Dr. A.V.N.L Sharma  
Address: GIET UNIVERSITY Campus, Gunupur  
Telephone No: 06857-250170  
Mobile No. 9441077522  
E-mail: [vc@giet.edu](mailto:vc@giet.edu)

4. **Name of the affiliating University**

Name of the affiliating University: Gandhi Institute of Engineering and Technology  
University, Odisha, Gunupur (GIET UNIVERSITY)

5. **Governance**

- Members of the Board and their brief background  
<https://www.giet.edu/wp-content/uploads/2024/11/Minutes-of-the-Meeting-BOG-10.01.2024.pdf>

Sl.No	Name	Position
1	Dr. Satya Prakash Panda	Chairman, BoG
2	Dr. Chandra Dhvaj Panda	Vice President
3	Dr. A.V.N.L. Sharma	Vice Chancellor

4	Dr. Jagadish Panda	Member
5	Smt. Basanti Manjari Panda	Member
6	Smt. Pratima Panda	Member
7	Prof. S.K. Chand, Prof, IGIT Sarang	Expert from the State Government
8	Principal, Parla Maharaj Engineering College, Berhampur	Expert from the State Government
9	Smt. Latika Pradhan, Honorable MLA	Member of the OLA
10	Secretary to Government, Skill Development and TE Department	Member (Ex Officio)
11	Dean, SoET	Member
12	Dean, SoMS	Member
13	Mr. Sanat Patnaik	One Expert of Finance
14	Dr. N.V.Jagannadha Rao	Ex Officio Secretary

- Members of Academic Advisory Body

Sl.No	Name	Position
1	Dr. A.V.N.L. Sharma, Vice Chancellor	Ex Officio Chairman
2	Dr. N.V.Jagannadha Rao, Registrar	Ex Officio Secretary
3	Dr. P. Vijay Kumar, Controller of Examination	Member
4	Dr. K. Murali Gopal, Deputy Dean	Member
5	Dr. Saumendra Dash, HoD, SoMS	Member
6	Dr. Dean SoA	Member
7	Dr. Sadananda Sahoo	Member
8	Dr. G.R.K.D. Satya Prasad, Dean/Director, R&D, HoD, EE/EEE	Member
9	Dr. Premansu Sekhar Rath, HoD	Member
10	Dr. Sachikanta Dash, HoD	Member
11	Dr. Prativa Kar, HoD, BSH Department	Member
12	Dr. Bibhu Prasad, HoD, Department of ECE	Member
13	Dr. Manoja Das, HoD, Biotech, Department	Member
14	Dr. Suman Mishra, HoD, Chemical, Department	Member
15	Dr. Kali Charan Rath, HoD, Mechanical Department	Member
16	Shri Asish Kumar Samal, HoD, Civil, Department	Member
17	Dr. Satya Narayan Das, HoD, MCA	Member
18	Ms. Chanchal Kumari, Principal, School of Nursing	Member

19	Shri Ashok Kumar Mishra, Asst. Dean	Member
20	Dr. Jyotirmaya Mishra, Training & Placement	Member
21	Shri Sibho Prasad Tripathy, Deputy Registrar	Member
22	Shri Shakti Prasanna Khadanga, Convener, IQAC	Member
23	Dr. B. Rabi Prasad, Biotechnology Dept.	Member

**External Member**

Sl.No	Name	Position
1	Mr. Ramesh Naidu, Director Invenio Business Solution	Member
2	Prof. (Dr.) S.S. Mohapatra, Prof. Mechanical Engineering, NIT, Rourkela	Member
3	Prof. (Dr.) S.K. Udgata, Department of Computer Science & Engineering, Central University, Hyderabad	Member
4	Prof. (Dr.) Sarbeswar Mishra, Dean T&P, NICMAR, Hyderabad	Member
5	Dr. Jayadevrana, Professor, VSUT, Burla	Member
6	Dr. J. Sagar Prusty, MBBS, MS, Ph.D. Prof, Head of Department of Anatomy, M.K.C.G. Berhampur	Member
7	Dr. Lalita Mohan Garnayak, Director of Research, Central Agricultural University, Imphal, (Former Dean, PGF-com-DRI Professor and Head, Department of Agronomy CA, OUAT, Bhubaneswar)	Member
8	Dr. S. Satapathy, Principal Scientist (Agril. Entomology) and I/C Division of Crop Protection ICAR-Central Research Institute for Jute and Allied Fibres Nilgunj, Barrackpore, Kolkata-700120	Member

- Frequently of the Board Meeting and Academic Advisory Body

<https://www.giet.edu/wp-content/uploads/2024/09/AC-Minutes-11.pdf>

- **Organizational chart and processes**

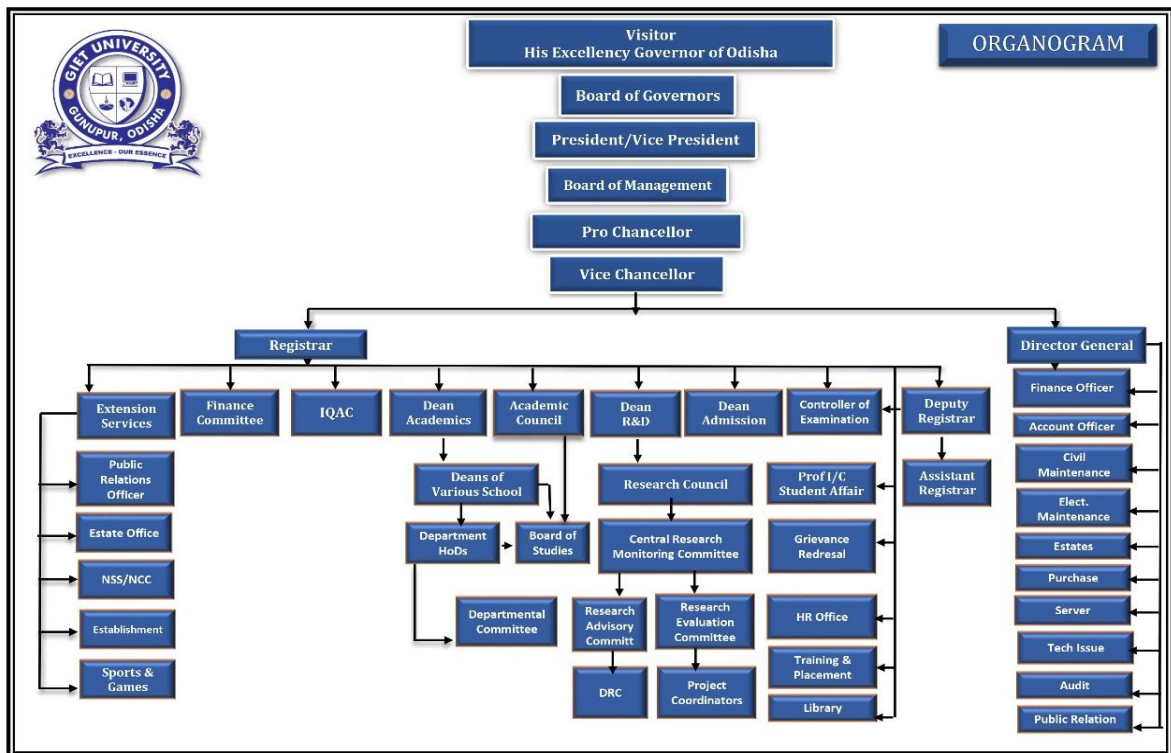

- Nature and Extent of involvement of Faculty and students in academic affairs/improvements  
At GIET University, the active involvement of both faculty and students in academic affairs and continuous improvement initiatives is a cornerstone of its academic philosophy. The university encourages a collaborative, inclusive, and feedback-driven approach to academic governance and development.  
Faculty members are with around 30 students to whom he/she is responsible for the whole period of their stay and act as a tutor mentor.
- Mechanism/ Norms and Procedure for democratic/ good Governance
- Student Feedback on Institutional Governance/ Faculty performance
- Grievance Redressal mechanism for Faculty, staff and students  
<https://www.giet.edu/wp-content/uploads/2023/02/Student-Grievance-Redressal-Committee.pdf>
- Establishment of Anti Ragging Committee  
<https://www.giet.edu/wp-content/uploads/2024/08/Anti-Ragging-Committee-2024-2025.pdf>
- Establishment of Online Grievance Redressal Mechanism  
[Grievances Redressal Mechanism - GIET University | Odisha | Gunupur](https://www.giet.edu/wp-content/uploads/2024/08/Anti-Ragging-Committee-2024-2025.pdf)

- Establishment of Grievance Redressal Committee in the Institution and Appointment of OMBUDSMAN by the University  
<https://www.giet.edu/wp-content/uploads/2024/08/5.1.4.3-OMBUDSMAN-2024.pdf>
- Establishment of Internal Complaint Committee (ICC)  
<https://www.giet.edu/wp-content/uploads/2024/08/5.1.4.10-GIET-University-ICC-committee.pdf>
- Establishment of Committee for SC/ST
- Internal Quality Assurance Cell <https://www.giet.edu/internal-quality-assurance-cell/>

## 6. Programmes

Name of Programmes approved by AICTE

- Engineering
- Diploma
- Management
- MCA
- Name of Programmes Accredited by NBA
- Status of Accreditation of the Courses
- Total number of Courses
- No. of Courses for which applied for Accreditation
- Status of Accreditation – Preliminary/ Applied for SAR and results awaited/ Applied for SAR and visits completed/ Results of the visits awaited/ Rejected/ Approved for . . . Courses (specify the number of courses)

NBA Accreditation Status						
1	Programmes / Courses Accredited	Sl. No.	Program	Level	Period of Validity	Letter No
		01	Computer Science and Engineering	Under Graduate	Academic Year 2023-24, 2024-25 and 2025-26, i.e., upto 30-06-2026	F. No. 30-16-2010-NBA Date: 05-10-2023
		02	Mechanical Engineering	Under Graduate	Academic Year 2023-24, 2024-25 and 2025-26, i.e., upto 30-06-2026	F. No. 30-16-2010-NBA Date: 05-10-2023

- For each Programme the following details are to be given (Preferably in Tabular form):
- Name
- Number of seats
- Duration
- Cut off marks/rank of admission during the last three years

- Fee (as approved by the state government)
- Placement Facilities
- Campus placement in last three years with minimum salary maximum salary and average salary

Level	Name	Number of Seats	Duration	Cut off marks/rank of admission during the last three years	Fee (as approved by the state government)	Placement Facilities	Campus placement in last three years with minimum salary, maximum salary and average salary
UG	AERONAUTICAL ENGINEERING	60	4 Years		2,00,50	Available	NA
UG	BIOTECHNOLOGY	60	4 Years		1,15,00	Available	8,00,000
UG	CHEMICAL ENGINEERING	30	4 Years		1,05,00	Available	8,00,000
UG	CIVIL ENGINEERING	60	4 Years		1,15,00	Available	8,00,000
UG	COMPUTER SCIENCE & ENGINEERING	240	4 Years		1,98,00	Available	1,900,000
UG	COMPUTER SCIENCE AND ENGINEERING (DATA SCIENCE)	60	4 Years		1,98,00	Available	
UG	COMPUTER SCIENCE AND ENGINEERING (IoT)	60	4 Years		1,98,00	Available	
UG	COMPUTER SCIENCE AND ENGINEERING (ARTIFICIAL INTELLIGENCE AND MACHINE LEARNING)	60	4 Years		1,98,00	Available	
UG	COMPUTER SCIENCE & TECHNOLOGY	60	4 Years		1,98,00	Available	
UG	ELECTRONICS & COMMUNICATION ENGINEERING	120	4 Years		1,45,00	Available	800000
UG	ELECTRICAL ENGINEERING	30	4 Years		1,15,00	Available	8,00,000
UG	ELECTRICAL AND ELECTRONICS ENGINEERING	60	4 Years		1,15,00	Available	
UG	ELECTRONICS ENGINEERING (VLSI DESIGN AND TECHNOLOGY)	60	4 Years		1,15,00	Available	
UG	MECHANICAL ENGINEERING	60	4 Years		1,15,00	Available	8,00,000

UG	HOTEL MANAGEMENT AND CATERING TECHNOLOGY	60	4 Years			Available	
PG	HEAT POWER AND THERMAL ENGINEERING	18	2 Years		70,00	Available	
PG	MACHINE DESIGN	18	2 Years		70,00	Available	
PG	COMPUTER SCIENCE & ENGINEERING	18	2 Years		70,00	Available	
PG	STRUCTURAL ENGINEERING	18	2 Years		70,00	Available	
PG	POWER ELECTRONICS	18	2 Years		70,00	Available	
PG	ELECTRONICS & COMMUNICATION ENGINEERING	18	2 Years		70,00	Available	
PG	CHEMICAL ENGINEERING	18	2 Years		70,00	Available	
PG	BIOTECHNOLOGY	18	2 Years		70,00	Available	
PG	MANUFACTURING TECHNOLOGY	18	2 Years		70,00	Available	
PG	CONSTRUCTION TECHNOLOGY AND MANAGEMENT	18	2 Years		70,00	Available	
PG	ELECTRONICS AND COMMUNICATION (VLSI DESIGN)	18	2 Years		70,00	Available	
PG	INDUSTRIAL SAFETY AND ENGINEERING	18	2 Years		70,00	Available	
PG	MASTER OF COMPUTER APPLICATIONS	120	2 Years		1,15,00	Available	
PG	MASTER IN BUSINESS ADMINISTRATION(GENERAL MANAGEMENT)	120	2 Years		1,40,00	Available	
DIPL OMA	CIVIL ENGINEERING	60	2 Years		60,000	NA	
DIPL OMA	ELECTRICAL ENGINEERING	120	2 Years		60,000	NA	
DIPL OMA	MECHANICAL ENGINEERING	120	2 Years		60,000	NA	
DIPL OMA	COMPUTER SCIENCE AND ENGINEERING	120	2 Years		60,000	NA	
UG	BACHELOR OF BUSINESS ADMINISTRATION	60	3 Years		75,000	Available	
UG	BACHELOR OF COMPUTER APPLICATIONS	40	3 Years		75,000	Available	

PG	M. Sc Mathematics	30	2 Years				
PG	M. Sc Physics	32	2 Years				
PG	M. Sc Chemistry	32	2 Years				
PG	M. Sc Biotechnology	30	2 Years				
PG	M. Sc Life Science	32	2 Years				
UG	B. Sc (Hons) Agriculture	180	4 Years				
UG	B. Sc Nursing	120	4 Years				
PG	MA English	16	2 Years				
PG	MA Economics	16	2 Years				
Ph.D	Biotechnology						
Ph.D	Chemical Engineering						
Ph.D	Civil Engineering						
Ph.D	Computer Science and Engineering						
Ph.D	Electrical Engineering						
Ph.D	Electrical and Electronics Engineering						
Ph.D	Electronics and Communication Engineering						
Ph.D	Mechanical Engineering						
Ph.D	Mathematics						
Ph.D	Physics						
Ph.D	Chemistry						
Ph.D	Botany						
Ph.D	Zoology						
Ph.D	Biotechnology						
Ph.D	Computer Science and Applications						
Ph.D	English						
Ph.D	Economics						
Ph.D	Management						



- **Work Experience**
  - Teaching 28 Years
  - Research 05 Years
  - Industry 06 Years
  - others
  - **Area of Specialization** Mechanical Engineering
  - Courses taught at Diploma/ Post Diploma/ Under Graduate/ Post Graduate/ Post Graduate Diploma Level
  - **Research guidance (Number of Students)** 13
  - No. of papers published in National/ International Journals/ Conferences
  - Master (Completed/Ongoing) Completed
  - Ph.D. (Completed/Ongoing) Completed
  - Projects Carried out
  - Patents (Filed & Granted)
  - Technology Transfer
  - Research Publications (No. of papers published in National/International Journals/Conferences)
  - No. of Books published with details (Name of the book, Publisher with ISBN, year of publication, etc.)
9. Fee: Available on Admission website of the University  
<https://www.giet.edu/admissions/programmes-fee-structure/>
- Details of Fee, as approved by State Fee Committee, for the Institution

#### DETAILS OF FEE STRUCTURE

Sl.No	Name of the Course	Fees per Year
1	B. Tech in AERONAUTICAL ENGINEERING	2,00,500
2	B. Tech in BIOTECHNOLOGY	1,15,000
3	B. Tech in CHEMICAL ENGINEERING	1,05,000
4	B. Tech in CIVIL ENGINEERING	1,15,000
5	B. Tech in COMPUTER SCIENCE & ENGINEERING	1,98,000
6	B. Tech in COMPUTER SCIENCE AND ENGINEERING (DATA SCIENCE)	1,98,000
7	B. Tech in COMPUTER SCIENCE AND ENGINEERING (IoT)	1,98,000
8	B. Tech in COMPUTER SCIENCE AND ENGINEERING (ARTIFICIAL INTELLIGENCE AND MACHINE LEARNING)	1,98,000
9	B. Tech in COMPUTER SCIENCE & TECHNOLOGY	1,98,000
10	B. Tech in ELECTRONICS & COMMUNICATION ENGINEERING	1,45,000
11	B. Tech in ELECTRICAL ENGINEERING	1,15,000
12	B. Tech in ELECTRICAL AND ELECTRONICS ENGINEERING	1,15,000
13	B. Tech in ELECTRONICS ENGINEERING (VLSI DESIGN AND TECHNOLOGY)	1,15,000
14	B. Tech in MECHANICAL ENGINEERING	1,15,000
15	HOTEL MANAGEMENT AND CATERING TECHNOLOGY	
16	M.Tech in HEAT POWER AND THERMAL ENGINEERING	70,000

17	M.Tech in MACHINE DESIGN	70,000
18	M.Tech in COMPUTER SCIENCE & ENGINEERING	70,000
19	M.Tech in STRUCTURAL ENGINEERING	70,000
20	M.Tech in POWER ELECTRONICS	70,000
21	M.Tech in ELECTRONICS & COMMUNICATION ENGINEERING	70,000
22	M.Tech in CHEMICAL ENGINEERING	70,000
23	M.Tech in BIOTECHNOLOGY	70,000
24	M.Tech in MANUFACTURING TECHNOLOGY	70,000
25	M.Tech in CONSTRUCTION TECHNOLOGY AND MANAGEMENT	70,000
26	M.Tech in ELECTRONICS AND COMMUNICATION (VLSI DESIGN)	70,000
27	M.Tech in INDUSTRIAL SAFETY AND ENGINEERING	70,000
28	MASTER OF COMPUTER APPLICATIONS	1,15,000
29	MASTER IN BUSINESS ADMINISTRATION(GENERAL MANAGEMENT)	1,40,000
30	Diploma in CIVIL ENGINEERING	60,000
31	Diploma in ELECTRICAL ENGINEERING	60,000
32	Diploma in MECHANICAL ENGINEERING	60,000
33	Diploma in COMPUTER SCIENCE AND ENGINEERING	60,000
34	BACHELORS IN COMPUTER APPLICATION	75,000
35	BACHELOR OF BUSINESS ADMINISTRATION	75,000
36	B.Sc in AGRICULTURE (Hons)	1,70,000
37	MSc. PHYSICS	60,000
38	MSc.CHEMISTRY	60,000
39	MSc. LIFE SCIENCE	60,000
40	MSc. BIOTECHNOLOGY	60,000
41	MSc. MATHEMATICS	40,000
42	M.A ENGLISH	20,000
43	M.A ECONOMICS	20,000
44	Technical Ph.D Programs	75,000
45	Non-Technical Ph.D Programs	50,000

- Time schedule for payment of Fee for the entire Programme
- No. of Fee waivers granted with amount and name of students
- Number of scholarship offered by the Institution, duration and amount

- Criteria for Fee waivers/scholarship
- Estimated cost of Boarding and Lodging in Hostels

Hostel & Mess Fee	Fee per Year
Non Ac all Accommodations	88,000

- Any other fee please specify

**10. Admission: Available on Admission website of the University**

<https://www.giet.edu/admissions/gietee/#>

- Number of seats sanctioned with the year of approval **1956**

**Number of Students admitted under various categories each year in the last three years**

<b>Name of the Program</b>	<b>Intake 2024-25</b>	<b>Student Admitted</b>
B. Tech in AGRICULTURAL ENGINEERING	60	0
B. Tech in BIOTECHNOLOGY	60	55
B. Tech in CHEMICAL ENGINEERING	30	22
B. Tech in CIVIL ENGINEERING	60	59
B. Tech in COMPUTER SCIENCE & ENGINEERING	240	240
B. Tech in COMPUTER SCIENCE AND ENGINEERING (ARTIFICIAL INTELLIGENCE AND MACHINE LEARNING)	60	60
B. Tech in COMPUTER SCIENCE AND ENGINEERING (DATA SCIENCE)	60	60
B. Tech in COMPUTER SCIENCE AND ENGINEERING (IoT)	60	60
B. Tech in COMPUTER SCIENCE AND TECHNOLOGY	60	60
B. Tech in ELECTRICAL AND ELECTRONICS ENGINEERING	60	53
B. Tech in ELECTRICAL ENGINEERING	30	27
B. Tech in ELECTRONICS AND COMMUNICATION ENGINEERING	120	119
B. Tech in ELECTRONICS ENGINEERING (VLSI DESIGN AND TECHNOLOGY)	60	54
B. Tech in Electronics and Communication(Advanced Communication Technology)	60	0
B. Tech in MECHANICAL ENGINEERING	60	57
HOTEL MANAGEMENT AND CATERING TECHNOLOGY	60	0
M.Tech in HEAT POWER AND THERMAL ENGINEERING	18	11
M.Tech in MACHINE DESIGN	18	13
M.Tech in COMPUTER SCIENCE & ENGINEERING	18	18
M.Tech in STRUCTURAL ENGINEERING	18	13
M.Tech in POWER ELECTRONICS	18	17
M.Tech in ELECTRONICS & COMMUNICATION ENGINEERING	18	10
M.Tech in CHEMICAL ENGINEERING	18	15
M.Tech in BIOTECHNOLOGY	18	18
M.Tech in MANUFACTURING TECHNOLOGY	18	16
M.Tech in CONSTRUCTION TECHNOLOGY AND MANAGEMENT	18	15
M.Tech in ELECTRONICS AND COMMUNICATION (VLSI DESIGN)	18	12
M.Tech in Electronics and Communication (Advanced Communication Technology)	18	0
MASTER OF COMPUTER APPLICATIONS	120	120
MBA(GENERAL MANAGEMENT)	120	120
Bachelor of Business Administration	60	57
Bachelor of Computer Application	40	40
B.Sc (HONOURS) Agriculture	180	168
MA English	16	1
MA Economics	16	0
B.Sc NURSING	120	120
M. Sc Mathematics	30	17
M. Sc Physics	32	18
M. Sc Chemistry	32	16
M. Sc Biotechnology	30	18
M. Sc Life Science	32	19

<b>Name of the Program</b>	<b>Intake 2023-24</b>	<b>Student Admitted</b>
B. Tech in Chemical Engineering	30	29
B. Tech in Computer Science and Engineering	240	240
B. Tech in Mechanical Engineering	60	59
B. Tech in Electronics and Communication Engineering	120	120
B. Tech in Biotechnology	60	60
B. Tech in Electrical and Electronics Engineering	60	60
B. Tech in Electrical Engineering	30	30
B. Tech in Civil Engineering	60	58
B. Tech in Computer Science and Technology	60	60
B. Tech in Agricultural Engineering	60	0
B. Tech in Computer Science and Engineering (Artificial Intelligence and Machine Learning)	60	60
B. Tech in Computer Science and Engineering (Data Science)	60	60
B. Tech in Computer Science and Engineering (Internet of Things)	60	60
B. Tech in Electronics Engineering (VLSI Design and Technology)	60	0
B. Tech in Electronics and Communication Engineering (Advanced Communication Technology)	60	0
B. Tech in Petrochem and Petroleum Refinery Engineering	30	0
B. Tech in Energy Engineering	30	0
M. Tech in Computer Science and Engineering	18	18
M. Tech in Electronics and Communication Engineering	18	11
M. Tech in Power Electronics	18	16
M. Tech in Heat Power and Thermal Engineering	18	11
M. Tech in Machine Design	18	13
M. Tech in Structural Engineering	18	11
M. Tech in Biotechnology	18	14
M. Tech in Chemical Engineering	18	13
M. Tech in Manufacturing Technology	18	14
M. Tech in Construction Technology and Management	18	18
M. Tech in Electronics and Communication Engineering (VLSI Design)	18	11
M. Tech in Electronics and Communication Engineering (Advanced Communication Technology)	18	0
Master of Business Administration (MBA)	120	113
Master of Computer Applications (MCA)	120	120
Bachelor of Business Administration	60	39
Bachelor of Computer Application	60	60
B.Sc (HONOURS) Agriculture	180	141
MA English	16	1
MA Economics	16	0
B.Sc NURSING	60	59
M. Sc Mathematics	30	17
M. Sc Physics	32	18
M. Sc Chemistry	32	16
M. Sc Biotechnology	30	18
M. Sc Life Science	32	19

<b>Name of the Program</b>	<b>Intake 2022-23</b>	<b>Student Admitted</b>
B. Tech in Chemical Engineering	30	29
B. Tech in Computer Science and Engineering	240	240
B. Tech in Mechanical Engineering	60	58
B. Tech in Electronics and Communication Engineering	120	120
B. Tech in Biotechnology	60	60
B. Tech in Electrical and Electronics Engineering	60	60
B. Tech in Electrical Engineering	30	30
B. Tech in Civil Engineering	60	58
B. Tech in Computer Science and Technology	60	60
B. Tech in Agricultural Engineering	60	59
B. Tech in Computer Science and Engineering (Artificial Intelligence and Machine Learning)	60	60
B. Tech in Computer Science and Engineering (Data Science)	60	60
B. Tech in Computer Science and Engineering (Internet of Things)	60	60
B. Tech in Petrochem and Petroleum Refinery Engineering	30	0
B. Tech in Energy Engineering	30	0
M. Tech in Computer Science and Engineering	18	15
M. Tech in Electronics and Communication Engineering	18	12
M. Tech in Power Electronics	18	14
M. Tech in Heat Power and Thermal Engineering	18	14
M. Tech in Machine Design	18	18
M. Tech in Structural Engineering	18	16
M. Tech in Biotechnology	18	14
M. Tech in Chemical Engineering	18	15
M. Tech in Manufacturing Technology	18	12
M. Tech in Construction Technology and Management	18	15
Master of Business Administration (MBA)	120	120
Master of Computer Applications (MCA)	120	120
Bachelor of Business Administration	60	39
Bachelor of Computer Application	60	60
B.Sc (HONOURS) Agriculture	180	124
MA English	16	0
MA Economics	16	0
B.Sc NURSING	60	60
M. Sc Mathematics	30	17
M. Sc Physics	32	19
M. Sc Chemistry	32	18
M. Sc Biotechnology	30	15
M. Sc Life Science	32	22

<b>Name of the Program</b>	<b>Intake 2021-22</b>	<b>Student Admitted</b>
B. Tech in Chemical Engineering	30	26
B. Tech in Computer Science and Engineering	240	240
B. Tech in Mechanical Engineering	60	59
B. Tech in Electronics and Communication Engineering	120	120
B. Tech in Biotechnology	60	58
B. Tech in Electrical and Electronics Engineering	60	57

B. Tech in Electrical Engineering	30	27
B. Tech in Civil Engineering	60	56
B. Tech in Computer Science and Technology	60	60
B. Tech in Agricultural Engineering	60	54
B. Tech in Computer Science and Engineering (Artificial Intelligence and Machine Learning)	60	60
B. Tech in Computer Science and Engineering (Data Science)	60	60
B. Tech in Computer Science and Engineering (Internet of Things)	60	60
B. Tech in Petrochem and Petroleum Refinery Engineering	30	0
B. Tech in Energy Engineering	30	0
M. Tech in Computer Science and Engineering	18	14
M. Tech in Electronics and Communication Engineering	18	16
M. Tech in Power Electronics	18	14
M. Tech in Heat Power and Thermal Engineering	18	11
M. Tech in Machine Design	18	12
M. Tech in Structural Engineering	18	18
M. Tech in Biotechnology	18	14
M. Tech in Chemical Engineering	18	18
M. Tech in Manufacturing Technology	18	16
M. Tech in Construction Technology and Management	18	17
Master of Business Administration (MBA)	120	120
Master of Computer Applications (MCA)	120	120
Bachelor of Business Administration	60	38
Bachelor of Computer Application	60	57
B.Sc (HONOURS) Agriculture	180	180
MA English	16	2
MA Economics	16	0
M. Sc Mathematics	30	18
M. Sc Physics	32	28
M. Sc Chemistry	32	32
M. Sc Biotechnology	30	18
M. Sc Life Science	32	23

- Number of applications received during last two years for admission under Management Quota and number admitted

11. Admission Procedure: Available on Admission website of the University <https://www.giet.edu/admissions/gietee/>

- Mention the admission test being followed, name and address of the Test Agency/State Admission
- Authorities and its URL (website) <https://www.giet.edu/leadership/>
- Number of seats allotted to different Test Qualified candidate separately (AIEEE/ CET (State conducted test/ University tests/ CMAT/ GPAT)/ Association conducted test etc.)
- **Calendar for admission against Management/vacant seats:**
- Last date of request for applications
- Last date of submission of applications

- Dates for announcing final results
- Release of admission list (main list and waiting list shall be announced on the same day)
- Date for acceptance by the candidate (time given shall in no case be less than 15days)
- Last date for closing of admission
- Starting of the Academic session 1<sup>st</sup> July
- The waiting list shall be activated only on the expiry of date of main list
- The policy of refund of the Fee, in case of withdrawal, shall be clearly notified

**12. Criteria and Weightages for Admission: Available on Admission website of the University [www.giet.edu](http://www.giet.edu)**

- Describe each criterion with its respective weightages i.e. Admission Test, marks in qualifying examination etc.
- Mention the minimum Level of acceptance, if any
- Mention the cut-off Levels of percentage and percentile score of the candidates in the admission test for the last three years
- Display marks scored in Test etc. and in aggregate for all candidates who were admitted

**13. List of Applicants: Available on Admission website of the University [www.giet.edu](http://www.giet.edu)**

- List of candidate whose applications have been received along with percentile/percentages core for each of the qualifying examination in separate categories for open seats. List of candidate who have applied along with percentage and percentile score for Management quota seats (merit wise)

**14. Results of Admission under Management seats/Vacant seats: Not Applicable**

- Composition of selection team for admission under Management Quota with the brief profile of members (This information be made available in the public domain after the admission process is over)
- Score of the individual candidate admitted arranged in order or merit Not Applicable
- List of candidate who have been offered admission
- Waiting list of the candidate in order of merit to be operative from the last date of joining of the first list candidate Not Applicable
- List of the candidate who joined within the date, vacancy position in each category before operation of waiting list Not Applicable

**15. Information of Infrastructure and Other Resources Available**

Number of Class Rooms and size of each

Sl. No	Number of Class Room	Size
1	76	72 Sqm

Number of Tutorial rooms and size of each

Sl. No	Number of Tutorial rooms	Size
1	16	40 Sqm

Number of Laboratories and size of each

Sl. No	Number of Laboratories	Size
1	82	64 Sqm

Number of Drawing Halls with capacity of each

Sl. No	Number of Drawing Halls	Size
1	2	200 Sqm

Number of Computer Centres with capacity of each

Sl. No	Number of Laboratories	Size
1	1	500 Sqm

Central Examination Facility, Number of rooms and capacity of each

Sl. No	Number of rooms	Size
1	5	72 Sqm

- Online examination facility (Number of Nodes, Internet bandwidth, etc.)
- Barrier Free Built Environment for disabled and elderly persons
- Occupancy Certificate      Yes
- Fire and Safety Certificate      **Yes**  
<https://www.giet.edu/wp-content/uploads/2025/05/Fire-Safety-Certificate-23-25.pdf>
- Hostel Facilities      **Available** <https://www.giet.edu/giet-lifes/hostel-facilities/>  
Total Boys Hostel:      11 with total capacity of 2595  
Total Girls Hostel:      13 Girl's Hostels with 1115 capacities are available.

### Library

- Number of Library books/ Titles/ Journals available (Programme-wise)  
<https://www.giet.edu/academics/central-library/resources/>  
Library Books:  
Journal:
- List of online National/ International Journals subscribed
- E- Library facilities
- National Digital Library(NDL) subscription details      <https://ndl.iitkgp.ac.in>

### Laboratory and Workshop

- List of Major Equipment/Facilities in each Laboratory/Workshop

Sl. No.	Item description	Location Department	Value (in Rs.)	Present Condition
1	1GHz Spectrum Analyzer	Department of ECE, Measurement Lab	1,67,800/-	Working
2	Opti system v14.2	Department of ECE Simulation Lab	6,68,850/-	Working
3	Flow Measurement Transducer (VFMT-02)	Department of ECE Instrumentation Devices And Systems Lab	2,31,630	Working
4	DC servo motor with optical & Reluctance Transducer (ITB PEC 00-R)	Department of ECE Instrumentation Devices And Systems Lab	59,480	Working
5	Flow measurement transducer (VFMT-02)	Department of ECE Instrumentation Devices And Systems Lab	2,31,630	Working
6	DSO,NB-1020,25 MHZ	Department of ECE, Communication System Engineering Lab	119,264	Working
7	FUNCTION GENERATOR ,ST-4061,10 MHZ	Department of ECE, Communication System Engineering Lab	57,467.20	Working
8	Reflex Klystron Characteristics & Radiation pattern of horn Antenna	Department of ECE, Microwave Engineering Lab	2,60,000/-	Working
9	Gun Diode Characteristics	Department of ECE ,Microwave Engineering Lab	248,060	Working
10	8085 Microprocessor Trainer Kit (MICRO 85 AD LCD)	Department of ECE, Microprocessor & Microcontroller Lab	86,271	Working
11	8085 Microprocessor Trainer Kit (MICRO 85 EB LCD)	Department of ECE, Microprocessor & Microcontroller Lab	102,444	Working
12	8051 Microcontroller Trainer Kit (MICRO 51 EB LCD)	Department of ECE, Microprocessor & Microcontroller Lab	76,140	Working
13	8086 Microprocessor Trainer Kit (86 LCD)	Department of ECE, Microprocessor & Microcontroller Lab	183,180	Working
14	8086 Microprocessor Trainer Kit (86-188 EB LCD)	Department of ECE, Microprocessor & Microcontroller Lab	54,777	Working
15	Digital Storage Oscilloscope 25 MHZ (NB-102C)	Department of ECE, Microprocessor & Microcontroller Lab	119,264	Working
16	Function Pulse Generator (10 MHZ,4061)	Department of ECE, Microprocessor & Microcontroller Lab	57,467	Working
17	Function pulse Generator (ST4061)	Department of ECE, Digital Communication Lab	57,467/-	Working
18	LAB VIEW Software for 24 Tool Kit	Department of ECE, Digital Signal Processing Lab	2,80,000	Working
19	DELL CORE, 4GB RAM,500GB HDD, 19' Monitor	Department of ECE, Digital Signal Processing Lab	4,58,710	Working
20	IBM THINKPAD P4, 3GHz, 4 GB RAM, 80Gb HDD, 18.5' LCD Monitor	Department of ECE, Digital Signal Processing Lab	4,70,400	Working
21	LAB VIEW Software for 24 Tool Kit	ECE Dept, Signal & System Lab	2,80,000	Working
22	DELL CORE, 4GB RAM,500GB HDD, 19' Monitor	ECE Dept, Signal & System Lab	4,58,710	Working
23	IBM THINKPAD P4, 3GHz, 4 GB RAM, 80Gb HDD, 18.5' LCD Monitor	Department of ECE, Signal & System Lab	4,70,400	Working
24	LAB VIEW Software for 24 Tool Kit	Department of ECE, VLSI Design Lab	2,80,000	Working
25	HP DX2486 (CORE 2 DUO 2.40 GHz, 4GB RAM,160 GB Hard Disk, 8.5' Monitor)	Department of ECE, VLSI Design Lab	4,85,100	Working
26	IBM THINKPAD (P-4, 3GHz, 4 GB RAM, 80 GHz Hard Disk, 18.5' LCD Monitor)	Department of ECE, VLSI Design Lab	4,70,400	Working
27	Lenovo L300 desktop intel core i3 6th	Department of ECE, VLSI Design	4,31,250	Working

	generation 4GB RAM 500GB HDD 19.5" monitor	Lab		
28	DELL destop intel core i3 30GHZ Intel original mother board/2048MB DDR3 RAM/500GB HDD/Optical mouse color monitor	Department of ECE, VLSI Design Lab	4,77,225	Working
29	7.5 KVA onlite UPS	Department of ECE, VLSI Design Lab	1,24,000	Working
30	Networking equipment &LCD projector	Department of ECE, VLSI Design Lab	85,000	Working
31	SPECTRUM ANALYZER USING FILTER MODULE(VC-36)	Department of ECE, Electrical And Electronics Lab	58,000	Working
32	WATT METER (5/10 AMP,150/300/600VOLT AC),DIGITALVOLTMETER (300 V),AMMETER(0-10 AMP),1- PHASEENERGY METER (240V,5-10 AMP,1200 REV/KWH),INDUCTIVE LOAD ,BOX(5 AMP),VARIAC(0- 270V,10 AMP),STOP WATCH	Department of ECE, Electrical And Electronics Lab	70,720	Working
33	WATT METER (5/10 AMP,150/300/600VOLT AC,750W,1500W,3000W),DIGITAL VOLTMETER(600 V),AMMETER(0- 10 AMP),1-PHASE POWER FACTOR METER (5-AMP,300V ),3- PHASE VARIAC(10 AMP,415V-470V ,AC),3-PHASE RESISTIVE LOAD(50 HZ)	Department of ECE, Electrical And Electronics Lab	2,25,000	Working
34	CRO (2 CH,30 MHZ,SCIENTECH- 801,091613238)	Department of ECE, Electrical And Electronics Lab	18,587.14	Working
35	CRO (2 CH,30 MHZ,SCIENTECH- 801,091613219)	Department of ECE, Electrical And Electronics Lab	18,587.14	Working
36	1-PHASE VARIAC (10-AMP AC),AC VOLT METER,AC AMMETER, RHEOSTAT(5-AMP, 100OHM), CURRENT TRANSFORMER, POTENETIAL TRANSFORMER	Department of ECE, Electrical And Electronics Lab	96,440	Working
37	CRO ,SCIENTECH,801	Department of ECE, Electrical And Electronics Lab	130,110	Working
38	Clipper & Clamper Trainer Kit,TL-27	Department of ECE, Electrical And Electronics Lab	16,848.84	Working
39	BJT TRANSISTOR TRAINER KIT,TTA-01A	Department of ECE, Electrical And Electronics Lab	13,520.50	Working
40	MEMORY UNIT WITH 8085 TRAINER KIT	Department of ECE, Digital Electronics Circuit Lab	49,510	Working
41	ANALOG CUMDIGITAL Project Board, SCIENTECH 2613	Department of ECE, Digital Electronics Circuit Lab	1,18,650	Working
42	Opti System V 14.2 or Latest Optical Communication System and Amplifier Design Software	Department of ECE, Design And Simulation Lab	6,37,000	Working
43	VU 1 conium (43 inch) ultra HD(4K) LED smart TV 43B0113 (1ME1/Sr.No:BTB22ECD02478)	Department of ECE, Design And Simulation Lab	57,800	Working
44	CAD FEKO (5 USERS)	Department of ECE, Design And Simulation Lab	3,79,260	Working
45	MATLAB 1	Department of ECE, Design And Simulation Lab	1,34,965	Working
46	SIMULINK	Department of ECE, Design And	67,485.00	Working

		Simulation Lab		
47	Signal Processing Toolbox	Department of ECE, Design And Simulation Lab	53,985.00	Working
48	Control System Toolbox	Department of ECE, Design And Simulation Lab	53,985.00	Working
49	DSP System Toolbox 18	Department of ECE, Design And Simulation Lab	53,985.00	Working
50	Communication System Toolbox 6,18	Department of ECE, Design And Simulation Lab	53,985.00	Working
51	Image Processing Toolbox	Department of ECE, Design And Simulation Lab	53,985.00	Working
52	University VIVADO System Edition Software (25 User License, Permanent Software, latest Version) with 10 Nos of Xilinx Artix 7- basys 3 Board with:- 1. PMOD KYPD - 16 button Keypad - 2 Nos 2. PMOD CLP- LCD, Parlell Interface- 2 Nos	Department of ECE, Design And Simulation Lab	2,63,750	Working
53	Antenna trainer kit ,ST2261,	Department of ECE, Electromagnetic Engineering Lab	56,138	Working
54	Radar trainer	Department of ECE, Electromagnetic Engineering Lab	60,817	Working
55	DCS SIMULATING KITS PCS7 software with simulating tools os simens	Department of ECE, Integrated Automation Lab	6,72,000/-	Working
56	MICR-LOGIX based Trainer Kit (Allen Bradley)	Department of ECE, Integrated Automation Lab	3,12,950	Working
57	RS-LOGIX 500 software with USB Dongle	Department of ECE, Integrated Automation Lab	84,830	Working
58	P-4 CPU with HCL Color Monitor	Department of ECE, Integrated Automation Lab	2,50,000	Working
59	Flow Measurement Transducer (VFMT-02)	Department of ECE, Instrumentation Devices And Systems Lab	2,31,630	Working
60	THERMOCYCLER TECHNE	Bio Instrumentation Lab	2,00,000/-	Working
61	REFRIGERATED CENTRIFUGE	Bioinstrumentation Lab	70,000/-	Working
62	THERMOCYCLER TECHNE	Bioinstrumentation Lab		
63	GEL DOCUMENTATION	Bio Instrumentation Lab	2,05,000/-	Working
64	UV-VIS SPECTROPHOTOMETER119	Bio Instrumentation Lab	1,77,000/-	Working
65	FERMENTER	Bio Instrumentation Lab	3,93,750/-	Working
66	AUTOCLAVE-(Vertical)	Microbiology Lab	50,000/-	Working
67	LAMINAR AIR FLOW HOOD	Microbiology Lab	70,000/-	Working
68	BOD INCUBATOR	Microbiology Lab	70,000/-	Working
69	ELISA READER	Molecular Biology Lab	80,000/-	Working
70	HPLC	R&D laboratory	17,17,500/-	Working
71	LAMINAR AIR FLOW	R&D laboratory	60,000/-	Working
72	Thermo Regulated Automated Orbital Shaker	R&D laboratory	2,00,000/-	Working
73	PH METER	R&D laboratory	43,200/-	Working
74	RT- PCR	R&D laboratory	10,80,000/-	Working
75	UV VIS SPCTRO PHOTOMETER	R&D laboratory	4,92,000/-	Working
76	VISCOMETER	R&D laboratory	2,92,500/-	Working
77	65 Computers with equipment's	LAB-I CSE Ground Floor	14,04,600/-	Working
78	3 nos. of online UPS	LAB-I	2,10,280/-	Working
79	LCD and Network equipment's	CSE Ground Floor	1,20,200/-	Working

80	70 Computers with equipment's	LAB-II CSE Ground Floor	22,29,900/-	Working
81	3 nos. online UPS	LAB-II	2,55,000/-	Working
82	LCD and Network equipment's	CSE Ground Floor	1,25,000/-	Working
83	30 Computers with equipment's	LAB-III CSE Ground Floor	9,63,000/-	Working
84	3 nos. of online UPS	LAB-III	1,10,000/-	Working
85	Network equipment's	CSE Ground Floor	55,000/-	Working
86	70 Computers with equipment's	LAB-IV CSE First Floor	19,45,000/-	Working
87	3 nos. of online UPS	LAB-IV	4,05,000/-	Working
88	LCD and Network equipment's	CSE First Floor	1,15,000/-	Working
89	30 Computers with equipment's	LAB-V CSE First Floor	8,76,135/-	Working
90	online UPS 7.5 KVA	LAB-V	1,00,000/-	Working
91	LCD and Network equipment's	CSE First Floor	95,000/-	Working
92	30 Computers with equipment's	LAB-VI CSE	10,55,250/-	Working
93	online UPS 7.5 KVA	LAB- VI CSE	1,62,000/-	Working
94	LCD and Network equipment's	LAB- VI CSE	95,000/-	Working
95	61 Computer with equipment's	LAB-VII CSE	12,30,000/-	Working
96	3 nos. of online UPS	LAB-VII CSE	2,42,000/-	Working
97	LCD and Network equipment's	LAB-VII CSE	1,05,000/-	Working
98	71 Computers with equipment's	CP LAB BSH Second Floor	17,72,540/-	Working
99	3 nos. of online UPS	CP LAB BSH Second Floor	2,94,800/-	Working
100	LCD and Network equipment's	CP LAB BSH Second Floor	1,85,000/-	Working
101	Digital Language LAB	BSH	8,81,400/-	Working
102	7.5 KVA online UPS	BSH	1,10,000/-	Working
103	5 Computers with all equipment's	Research LAB CSE	2,43,940/-	Working
104	3 KVA online UPS	3rd Floor	54,280/-	Working
105	DELL Server R730	CSE Server Room	4,95,000/-	Working
106	IBM Server X3650M4	CSE Server Room	2,52,000/-	Working
107	IBM Server X3650 M3	CSE Server Room	2,55,000/-	Working
108	IBM Server X3550 (02 Nos.)	CSE Server Room	2,49,600/-	Working
109	IBM Server X3650 (02 Nos.)	CSE Server Room	2,32,960/-	Working
110	FIREWALL CR-1500NGX-FB	CSE Server Room	5,14,500/-	Working
111	DNS343 NETWORK STORAGE	CSE Server Room	39,950/-	Working
112	Quickheal Endpoint Security 6.0	CSE Server Room	4,48,316/-	Working
113	IBM Rational Software Architect	CSE Server Room	2,24,720/-	Working
114	Ansys Academic Teaching Introductory version 12.1	Mechanical	4,15,000/-	Working
115	Mat Lab 2010	Mechanical	1,28,016/-	Working
116	AutoCad Educational SLM	Mechanical	3,32,665/-	Working
117	Orell Digital Language Software	BSH	1,56,000/-	Working
118	MICROWIND	ECE	5,17,000/-	Working
119	LABVIEW	ECE	6,82,000/-	Working
120	XILINX	ECE Dept.	50,000/-	Working
121	Universal VLSI Trainer Kit	ECE Dept.	97,860/-	Working
122	CADFEKO	ECE Dept.	4,20,000/-	Working
123	Micrologix Based Training Kits	ECE Dept.	3,57,639/-	Working
124	NETSIM (Network Simulation)	CSE	2,08,000/-	Working
125	LAN TRAINER BOARD KIT	CSE	1,01,250/-	Working
126	TRI – AXIAL CELL	GEOTECHNICAL ENGINEERING LAB	26,461.00	Working
127	HOT AIR OVEN	GEOTECHNICAL ENGINEERING LAB	30,550.00	Working

128	DIRECT SHEAR TEST	GEOTECHNICAL ENGINEERING LAB	65,565.00	Working
129	LOS ANGELES ABRASION APPARATUS	MATERIAL TESTING LAB	67,000.00	Working
130	MARSHAL COMPACTION APPARATUS	MATERIAL TESTING LAB	54,849.00	Working
131	COMPRESSION TESTING MACHINE 200Kn- 3 PRESSURE GAUGE	MATERIAL TESTING LAB	1,54,250.00	Working
132	VIBRATING TABLES 50x50 CMS	MATERIAL TESTING LAB	59,750.00	Working
133	ELECTRONIC TOTAL STATION	SURVEY STORE ROOM	2,85,000.00	Working
134	IDMT Over current relay with testing kit	Power System Lab; EE Dept.	102845.76	Working
135	% Baised differential with testing kit	Power System Lab; EE Dept.	133124.15	Working
136	Oil testing kit	Power System Lab; EE Dept.	39475.30	Working
137	Electrical power transmission line training system	Power System Lab; EE Dept.	333020.35	Working
138	DC shunt motor with loading	Electric Drives Lab; EE Dept.	98319	Working
139	3-ph AC to DC converter	Electric Drives Lab; EE Dept.	50339	Working
140	3- ph half & fully controlled Bridge converter	Power Electronics Lab EEE Dept.	57907	Working
141	3-ph IGBT based power module	Power Electronics Lab EEE Dept.	95085	Working
142	Oscilloscope	Power Electronics Lab EEE Dept.	57000	Working
143	RAMSON DC SHUNT MOTOR 3HP	Electrical Machines Lab, EEE Dept.	42019	Working
144	AC &DC distribution Panel & Motor Panel	Electrical Machines Lab, EEE Dept.	71920	Working
145	DC power rectifier unit	Electrical Machines Lab, EEE Dept.	176570	Working
146	RAMSON AC SLIP RING INDUCTION	Electrical Machines Lab, EEE Dept.	42953	Working
147	Ramson dc 3ph sq-cage ind. motor	Electrical Machines Lab, EEE Dept.	49750	Working
148	Dc power rectifier unit(50A)	Electrical Machines Lab, EEE Dept.	193730	Working
149	Ac &Dc distribution Panel	Electrical Machines Lab, EEE Dept.	72650	Working
150	Dc shunt motor 3hp with panel	Electrical Machines Lab, EEE Dept.	69280	Working
151	DC SHUNT MOTOR 3hp COUPLED WITH SHUNT GENERATOR 2KW	Electrical Machines Lab, EEE Dept.	69980	Working
152	AUTO SYNCHRONOUS MOTORS 3hp	Electrical Machines Lab, EE Dept.	60459	Working
153	SHUNT MOTOR 3hp COUPLED WITH ALTERNATOR 3KVA	Electrical Machines – II Lab, EE Dept.	215496	Working
154	Synchronization to two alternator panel	Electrical Machines -II Lab, EE Dept.	56160	Working
155	AC SLIP RING INDUCTION MOTOR 3hp COUPLED WITH AC SQUIRREL CAGE INDUCTION MOTOR 3hp	Electrical Machines -II Lab, EE Dept.	71253	Working
156	WINDING STUDY MOTOR 3hp	Electrical Machines -II Lab, EE Dept.	57542	Working
157	SHUNT MOTOR 3hp COUPLED WITH ALTERNATOR 3kva with panel	Electrical Machines -II Lab, EE Dept.	145800	Working
158	INDUCTIVE LOAD 3ph,5a	Electrical Machines -II Lab, EE Dept.	59650	Working
159	RASPBERRY PI-3 (MODEL B WIRELESS Lan 1.2GHz QUAD CORE 64BIT 1GB RAM+ HDMI CABLE)	Internet of Things Lab; EEE Department	52500	Working
160	INTEL EDISON KIT FOR ARDUINO	Internet of Things Lab;	50000	Working

	(EDI2ARDUIN.AL.K)	EEE Department		
161	INTEL GALILEO (ATX DDR2 1066)	Internet of Things Lab; EEE Department	47500	Working
162	VAPOUR ABSORPTION REFRIGERATION TRAINER	RAC & MM LAB	90000	Working
163	AIR CONDITIONING TEST RIG	RAC & MM LAB	82500	Working
164	REFRIGERATION TEST RIG	RAC & MM LAB	72600	Working
165	COOLING TOWER TEST RIG	RAC & MM LAB	70000	Working
166	ICE PLANT TEST RIG	RAC & MM LAB	65000	Working
167	PELTON WHEEL TEST RIG	FMHM LAB	168000	Working
168	FRANCIS TURBINE TEST RIG	FMHM LAB	158780	Working
169	CLOSE CIRCUIT IMPACT OF JET APPARATUS	FMHM LAB	63600	Working
170	KAPLAN TURBINE TEST RIG	FMHM LAB	246500	Working
171	AIR BLOWER TEST RIG	FMHM LAB	70800	Working
172	4 C,4S PETROL ENGINE TEST RIG	ICHP LAB	185000	Working
173	2C,4S DIESEL ENGINE TEST RIG	ICHP LAB	130650	Working
174	Close Circuit Gear Oil Pump Test Rig	ICHP LAB	60900	Working
175	MECHANICAL HEAT PUMP	ICHP LAB	99000	Working
176	SINGLE CYLINDER 4 STROKE PETROL ENGINE TEST RIG	ICHP LAB	125000	Working
177	PNEUMATIC BENCH	ICHP LAB	55000	Working
178	AIR BLOWER TEST RIG	ICHP LAB	70800	Working
179	SINGLE CYLINDER 2 STROKE PETROL ENGINE TEST RIG	ICHP LAB	56400	Working
180	MULTI CYLINDER PETROL ENGINE	ICHP LAB	307615	Working
181	SEPARATING & THROTTLING CALORIMETER (WITH BABY BOILIER)	ICHP LAB	50000	Working
182	LOAD TEST ON 2 STROKE PETROL ENGINE TEST RIG (ROPE)	ICHP LAB	60000	Working
183	UNIVERSAL TESTING MACHINE (WITH ACCESSORIES)	MT LAB	177000	Working
184	TORSION TESTING MACHNIE	MT LAB	53120	Working
185	BALL MILLING M/C	MT LAB	74000	Working
186	HONSFIELD TENSOMETER	MT LAB	364712	Working
187	VICKER HANDNESS TESTING MACHINE	MT LAB	250000	Working
188	ABRASIVE CUTTING M/C	MT LAB	107825	Working
189	VIBRATION (INTREGATED)	KDM LAB	60000	Working
190	EPICYCLIC GEAR TRAIN	KDM LAB	60000	Working
191	HIGH SPEED LATHE	WORKSHOP	160,000	Working
192	LATHE (BED SIZE-3'8") (1 NOS)	WORKSHOP	60000	Working
193	LATHE( BED SIZE-3'2") (1 NOS)	WORKSHOP	65000	Working
194	LATHE (BED SIZE- 2'8") (2 NOS)	WORKSHOP	90000	Working
195	UNIVERSAL MILLING MACHINE	WORKSHOP	75000	Working
196	SHAPER MACHINE (18 ")	WORKSHOP	137,083	Working
197	HORIZONTAL SURFACE GRINDER	WORKSHOP	100,401	Working
198	SLOTING MACHINE	WORKSHOP	74,686	Working
199	ACCESSORIES FOR FITTING TOOLS	WORKSHOP	100000	Working
200	ARC WELDING APPARATUS	WORKSHOP	10500	Working

201	GAS WELDING APPARATUS(WITH ACCESSORIES)	WORKSHOP	43700	Working
202	MIG WELDING APPARATUS	WORKSHOP	88006	Working
203	SPOT WELDING APPARATUS	WORKSHOP	262194	Working
204	BENCH VICE(16)	WORKSHOP	62400	Working
205	XL-TURN CNC SLANT BED LATHE (WITH ACCESSORIES )	NCSM LAB	507072	Working
206	COMPUTER SYSTEMS (10 Old , 1 for CNC) [HP]	NCSM LAB	269500	Working
207	COMPUTER SYSTEMS (20New) [WIPRO]	NCSM LAB	4,50,000	Working
208	UPS	NCSM LAB	85,000	Working
209	AUTO CAD	NCSM LAB	1,87,665	Working
210	ANSYS 12.1	NCSM LAB	415000	Working
211	ACCESSORIES FOR FITTING TOOLS(SINE BAR AND TACHOMETER)	PRODUCTION LAB	100000	Working
212	TRINOCULAR METALLURGICAL MICROSCOPE (FOR 2 EXPERIMENTS)	PRODUCTION LAB	54000	Working
213	Permeability Tester + Attachments	PRODUCTION LAB	758572	Working
214	IMAGE ANALYSER	PRODUCTION LAB	248040	Working
215	Tractor	Agricultural Engineering	5 Lakhs	Working
216	Power Tiller	Agricultural Engineering	1.93 Lakhs	Working
217	Paddy Reaper	Agricultural Engineering	1.44 Lakhs	Working
218	Michelson interferometer	OPTICS LAB	64829	Working
219	Febryperrot interferometer	OPTICS LAB	60914	Working
220	Zeeman effect apparatus	OPTICS LAB	49383	Working
221	G M Counter Digital	MODERN PHYSICS LAB	52425	Working

- List of Experimental Setup in each Laboratory/Workshop

#### Computing Facilities

- Internet Bandwidth 1500Mbps
- Number and configuration of System 1262
- Total number of system connected by LAN 1262
- Total number of system connected by WAN
- Major software packages available
- Special purpose facilities available (Conduct of online Meetings/Webinars/Workshops, etc.)
- Facilities for conduct of classes/courses in online mode (Theory & Practical)
- Innovation Cell **Yes** <https://www.giet.edu/academics/innovation-and-incubation/>
- Social Media Cell **Yes**
- Compliance of the National Academic Depository (NAD), applicable to PGCM/ PGDM Institutions and University Departments

#### List of facilities available

- Games and Sports Facilities **Yes** <https://www.giet.edu/giet-lives/extra-co-curricular-facilities/>
- Extra-Curricular Activities **Yes** <https://www.giet.edu/giet-lives/extra-co-curricular-facilities/>
- Soft Skill Development Facilities **Yes**

### Teaching Learning Process

- Curricula and syllabus for each of the Programmes as approved by the University
- Academic Calendar of the University <https://www.giet.edu/academics/academic-calendar/>
- Academic Time Table with the name of the Faculty members handling the Course
- Teaching Load of each Faculty
- Internal Continuous Evaluation System and place
- Student's assessment of Faculty, System in place

### For each Post Graduate Courses give the following:

- Title of the Course <https://www.giet.edu/programmes/pg-programmes/>
- Curricula and Syllabi
- Laboratory facilities exclusive to the Post Graduate Course

### Special Purpose

- Software, all design tools in case
- Academic Calendar and framework  
<https://www.giet.edu/odd-semester-academic-calendar/>

16. Enrolment and placement details of students in the last 3years

### 17. List of Research Projects/ Consultancy Works

- Number of Projects carried out, funding agency, Grant received
- Publications (if any) out of research in last three years out of masters projects
- Industry Linkage
- MoUs with Industries (minimum3(10))

Sl.no	Name of the Partner	Date
1	MoU between <b>AMBULA</b> Technologies Pvt. Ltd and GIET UNIVERSITY	23.03.2024
2	MoU Between Infosys Limited, Bangalore and GIET UNIVERSITY	27.03.2024
3	MoU Between Garuda Aerospace Private Limited ( CoE – Drone Technology) and GIET University, Gunupur	24.05.2024
4	MoU Between Tech Mahindra Ltd ( CoE – Latest Technology Training)	11.12.2024
5	MoU Between BSNL and GIET University, Gunupur	20.12.2025
6	MoU Between EduSkills, EduSkills Foundation and GIET University, Gunupur	31.12.2025

**18. LoA and subsequent EoA till the current Academic Year**

<https://www.giet.edu/accreditations/>

**19. Accounted audited statement for the last three years**

<https://www.giet.edu/naac/>

**20. Best Practices adopted, if any**

**Note:** Suppression and/or misrepresentation of information shall invite appropriate penal action.

The Website shall be dynamically updated with regard to Mandatory Disclosures

<https://www.giet.edu/wp-content/uploads/2024/09/Additional-Information-on-Best-Practice-1.pdf>

**Important Instructions:**

- Avoid putting personal information in public domain.
- The mandatory disclosure should be available freely to view/download to the public without any restrictions.
- LoA / EoA letters (since inception) should form part of the mandatory disclosure and complete mandatory disclosure document should be converted into a single PDF file and the URL (web-link) to be entered in the AICTE portal (under attachments tab).